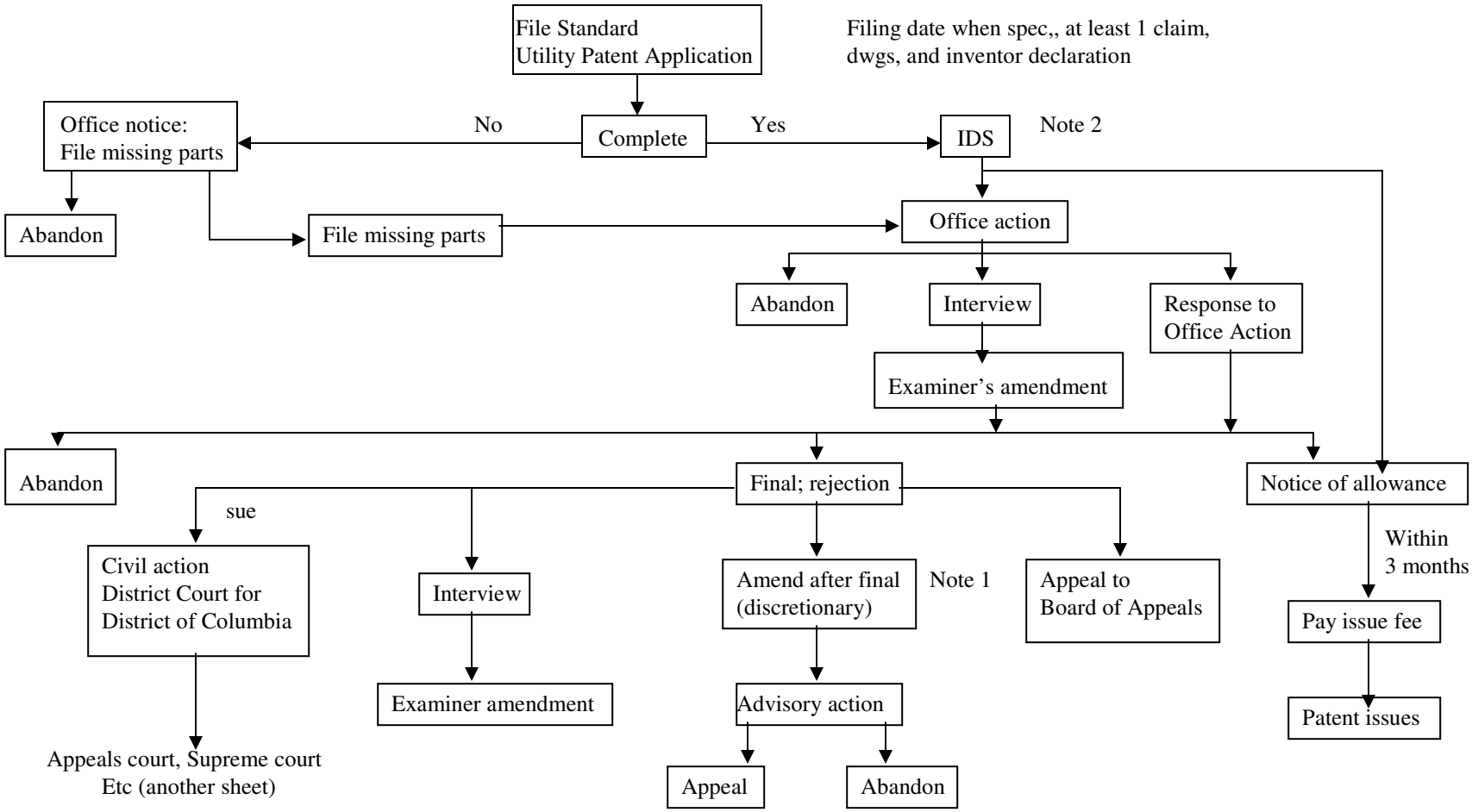

Notes1 – Amendment entered as a matter of right only if it cancels some but not all rejected claims. Statute period expired 3 months or afer advisory action mails, whichever is later.

Note 2- Information disclosure statement considered if filed within 3 months of filing or before first Office Action.

James R. Hasselbeck, P.E.